

Planning Permit No. B/SP/6834/161/2000
APPROVED
 SUBJECT TO THE CONDITIONS IN THIS OFFICE LETTER.
 No. B/1/2199/99. Date 8.10.2000
 FOR MEMBER SECRETARY
 CHENNAI METROPOLITAN
 DEVELOPMENT AUTHORITY
 CHENNAI-600 008.

No.	Width	Height	Description
O	3.0'	1.0'	C.M.A. (C) No. 10
D	3.0'	1.0'	C.No. 2
W	2.0'	7.0'	Wood Door
W	2.0'	7.0'	Wood Window
W	2.0'	7.0'	Wood Window
V	2.0'	2.0'	Wood Window
V	2.0'	2.0'	Wood Window
V	2.0'	2.0'	Wood Window

102 2 x 665

- Specification:**
1. R.C.C. Column 9"x15"
 2. R.C.C. in 1:2:4
 3. 230 mm Brick work in C.M. 1:3
 4. 115 mm Brick work in C.M. 1:3
 5. Plastering the Ceiling in C.M. 1:3
 6. Plastering the Walls in C.M. 1:3
 7. Weathering Course in Brick Jilly Lime Concrete with a Course of Hair Mesh
 8. The D.H.T. is Scientifically closed
 9. The U.G. sump is Scientifically closed
 10. All W.C.s. in Ground Floor Rise by 0.31 m. from Ground Level

Area Statement: 97.47 sq. m

Plot Area : 5851.00 : 582.58

Proposed Construction:
 Ground level (Reference Ann): 359.82 : 30.09
 First Floor Area : 4310.20 : 400.58
 Second Floor Area : 4310.20 : 400.58
 Third Floor Area : 4310.20 : 400.58
 Total built up Area : 13229.40 : 1201.02
 F.S.I. Applied For : 1.1:4:48
 Plot Coverage : 48.23

Non F.S.I. Area : 658.47 : 59.74
 (Ground level Floor)
 5000 sq. m. (Reference Ann. 10.10.2000)

Owner:

(Signature)

Legend:

- Proposed Construction
- Boundary Line
- R.O.A.S.
- Sanitary Line
- Water Line

Job Title:

Proposed Apartments at
 Door No. 97, 1st Main Road,
 R.A. Puram,
 Bearing N.S. No. 2327/23
 Block No. 26A, Mylapore -
 Triplicane Taluk
 Madras District

Scale: 1"=8'-0" Date: 25.03.2000

Licensed Surveyor:

V. Srinivasan
 Registered Architect, C.No. 1925
 Deemed Surveyor, Corporation of Chennai
 R.A. No. 342
 6 South Road, West C.I.T. Nagar
 Chennai - 600 035. Phone: 433 82 82

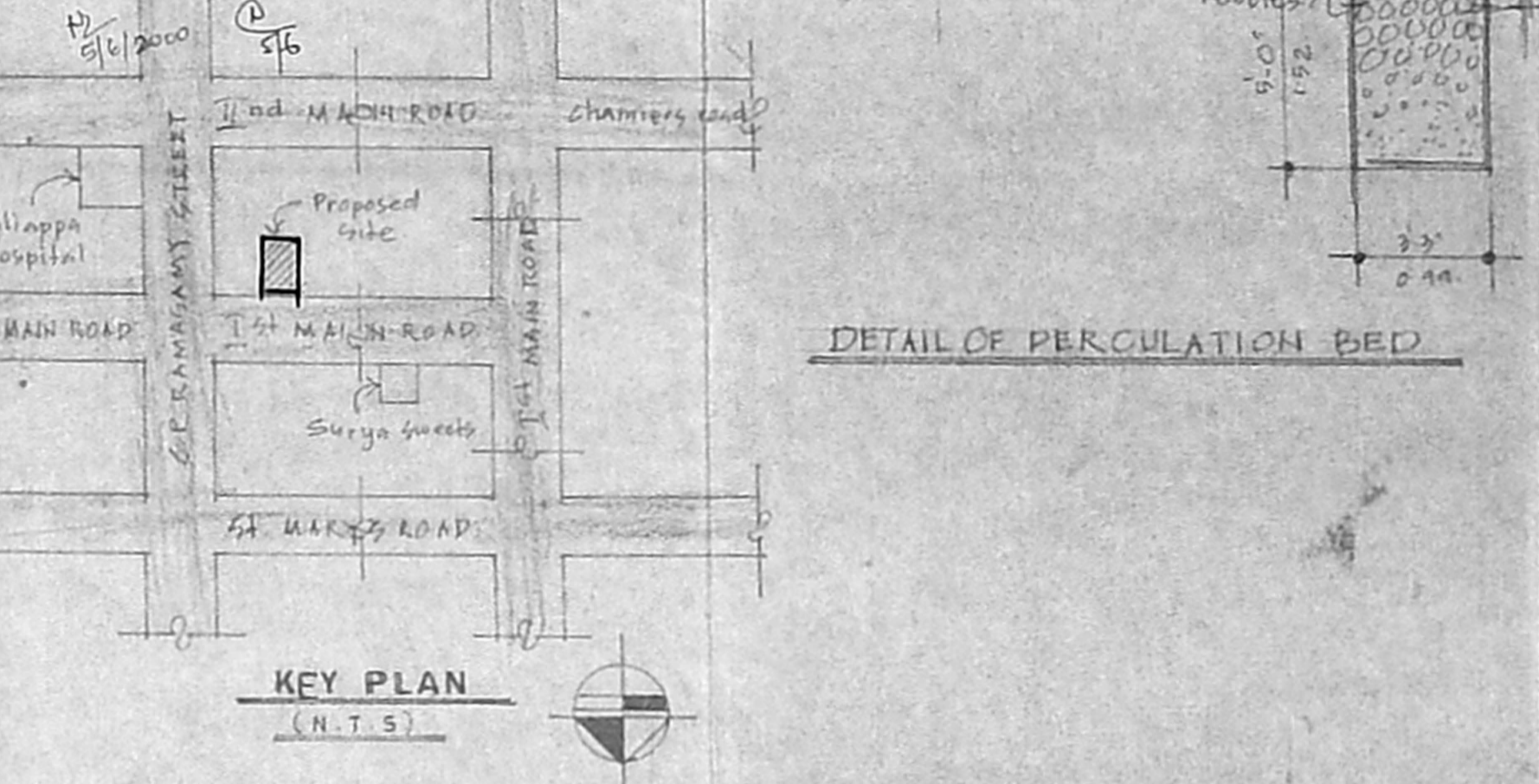
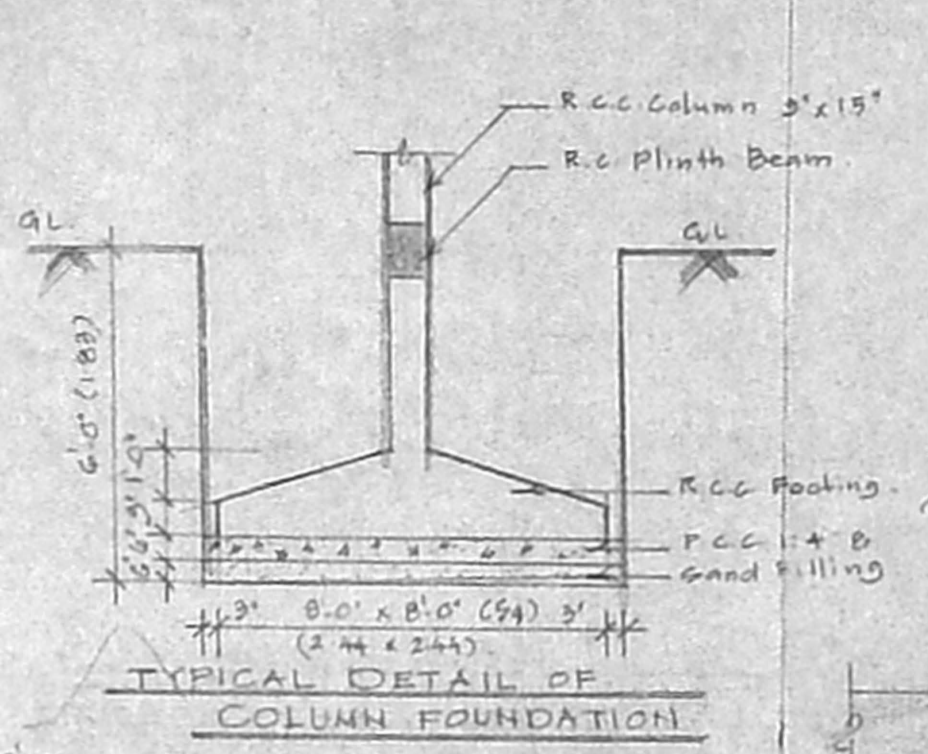
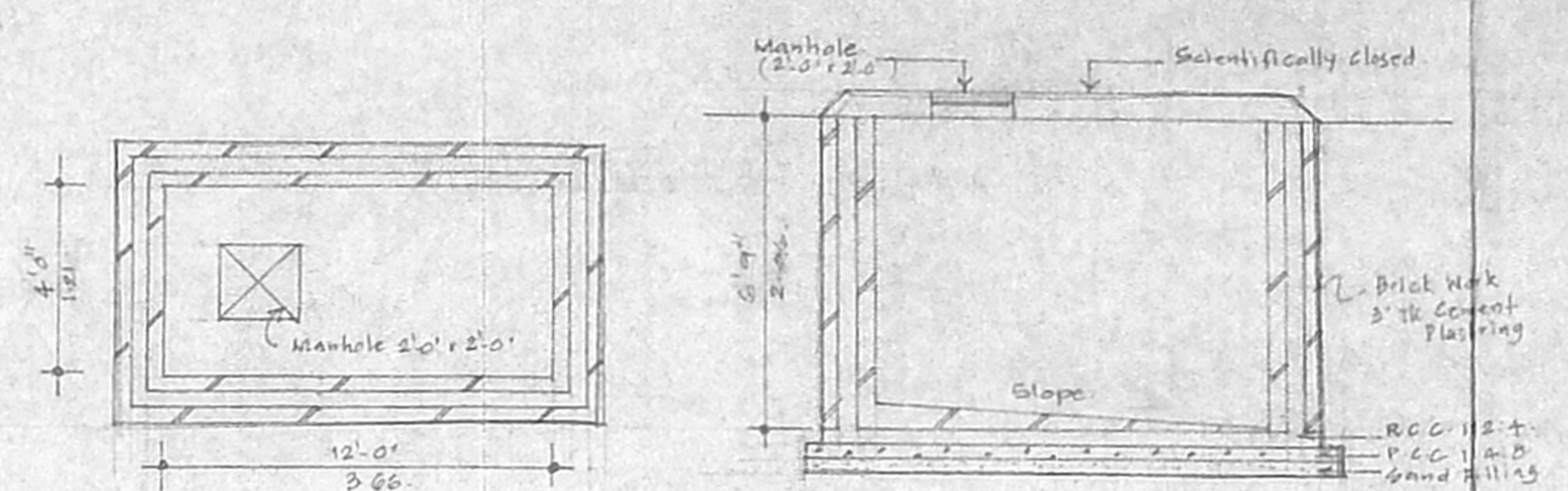
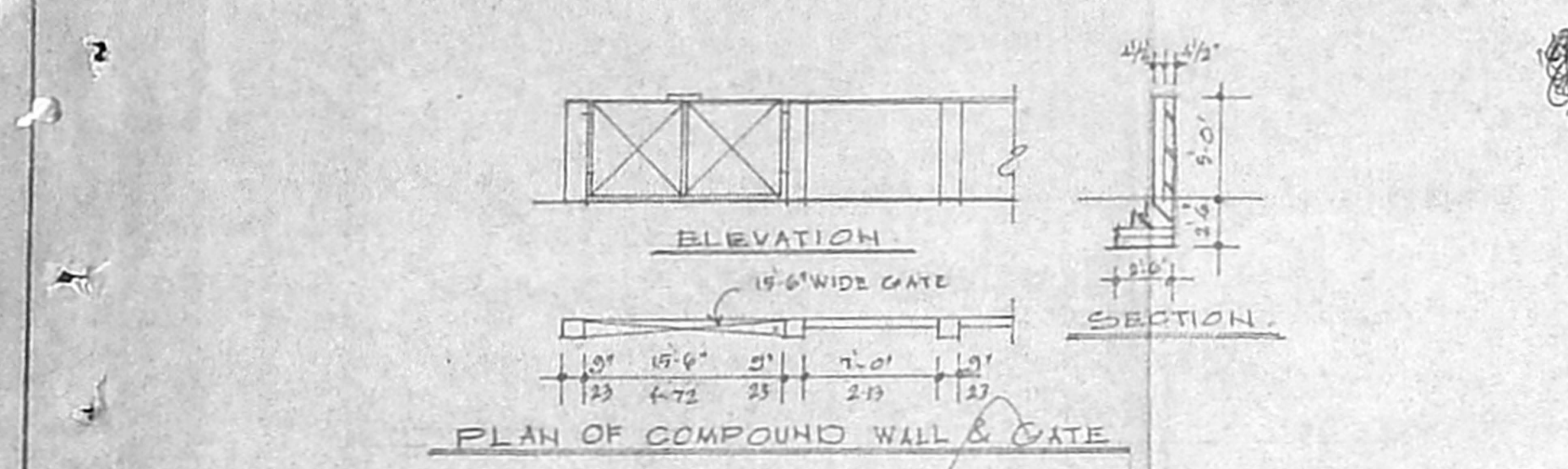

DETAIL OF PERCOLATION BED

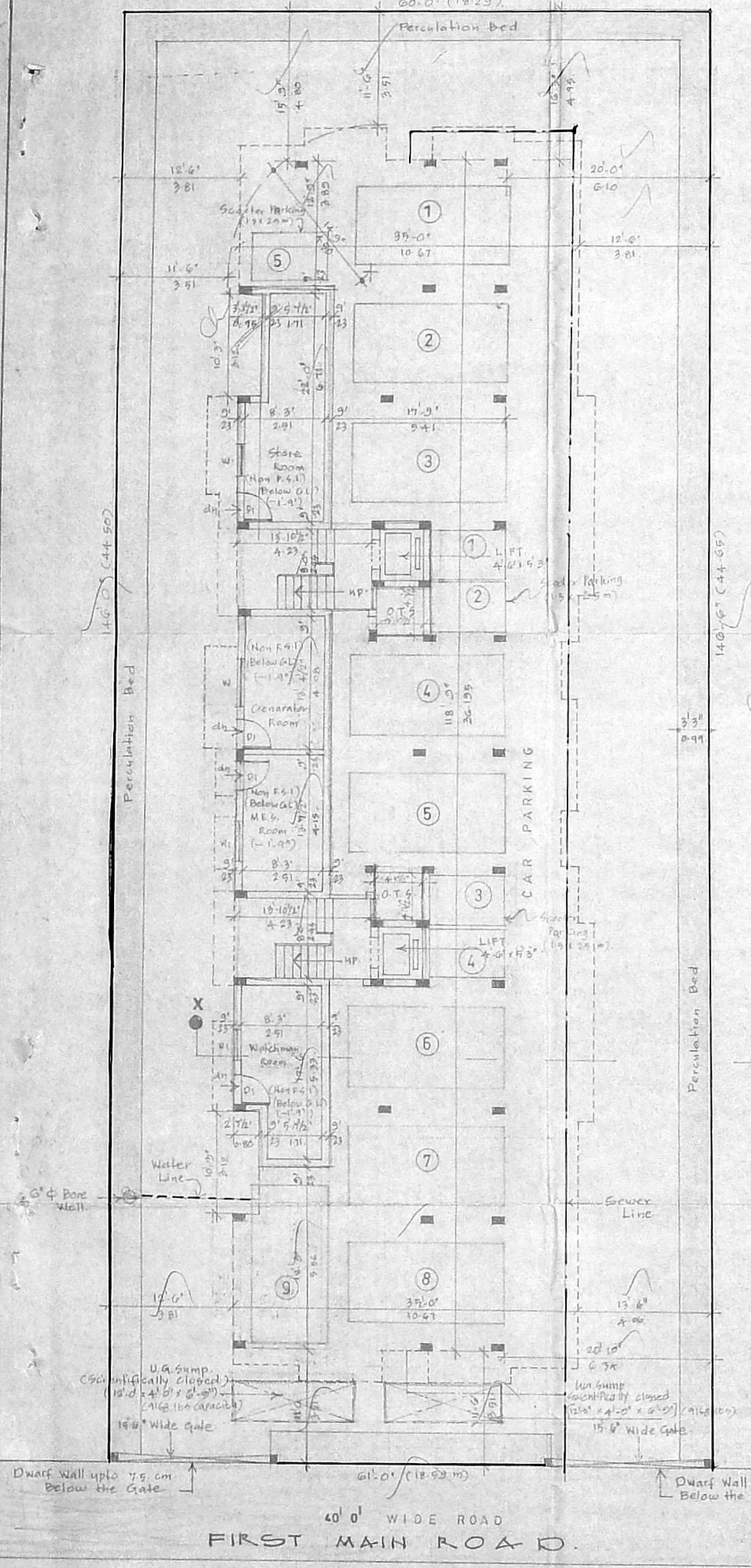

CAR PARK LEVEL PLAN UNDER STILTS

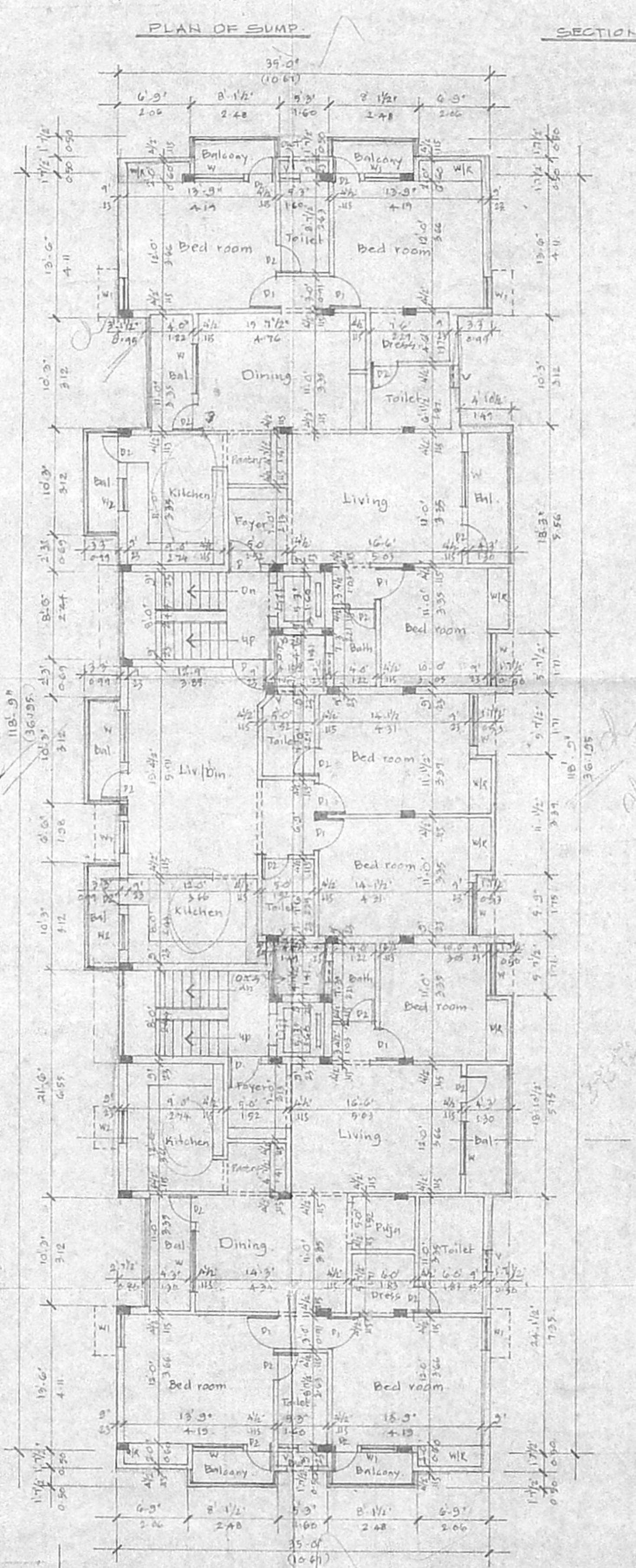

TYPICAL FLOOR PLAN FIRST & SECOND FLOOR

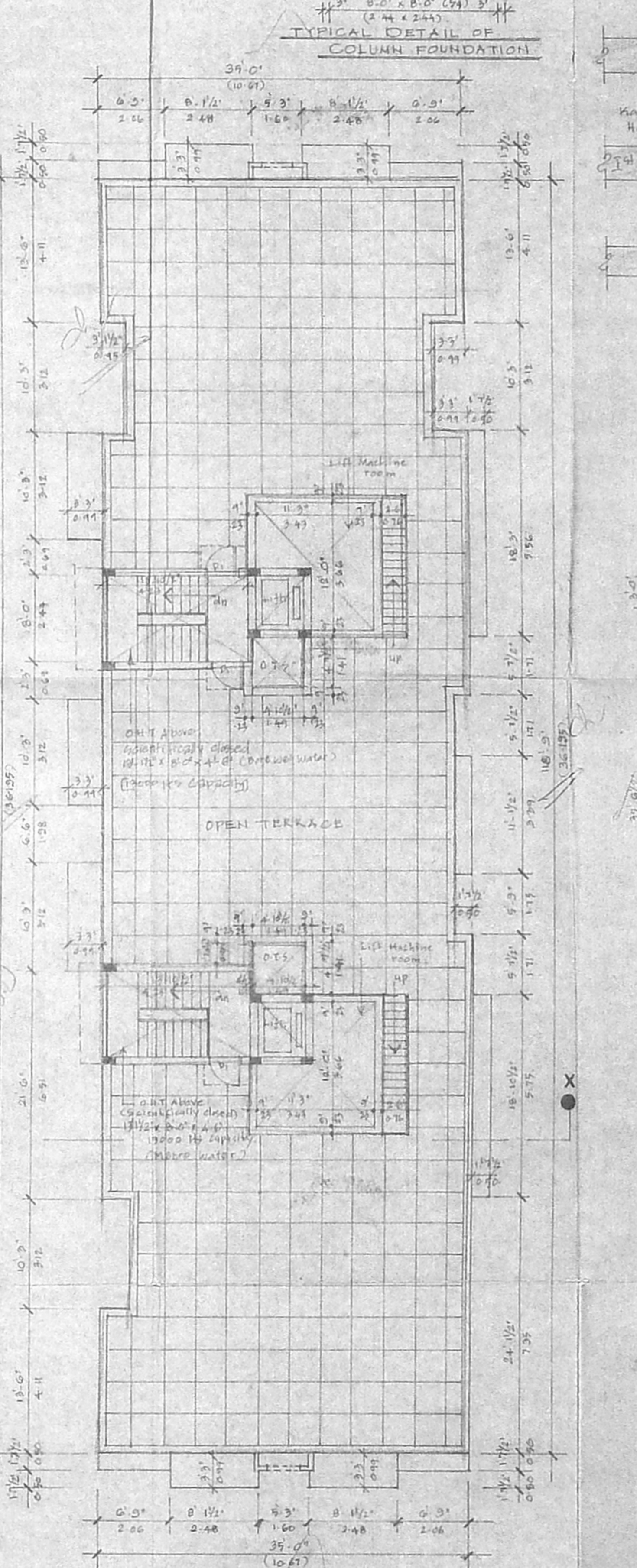

TERRACE FLOOR PLAN

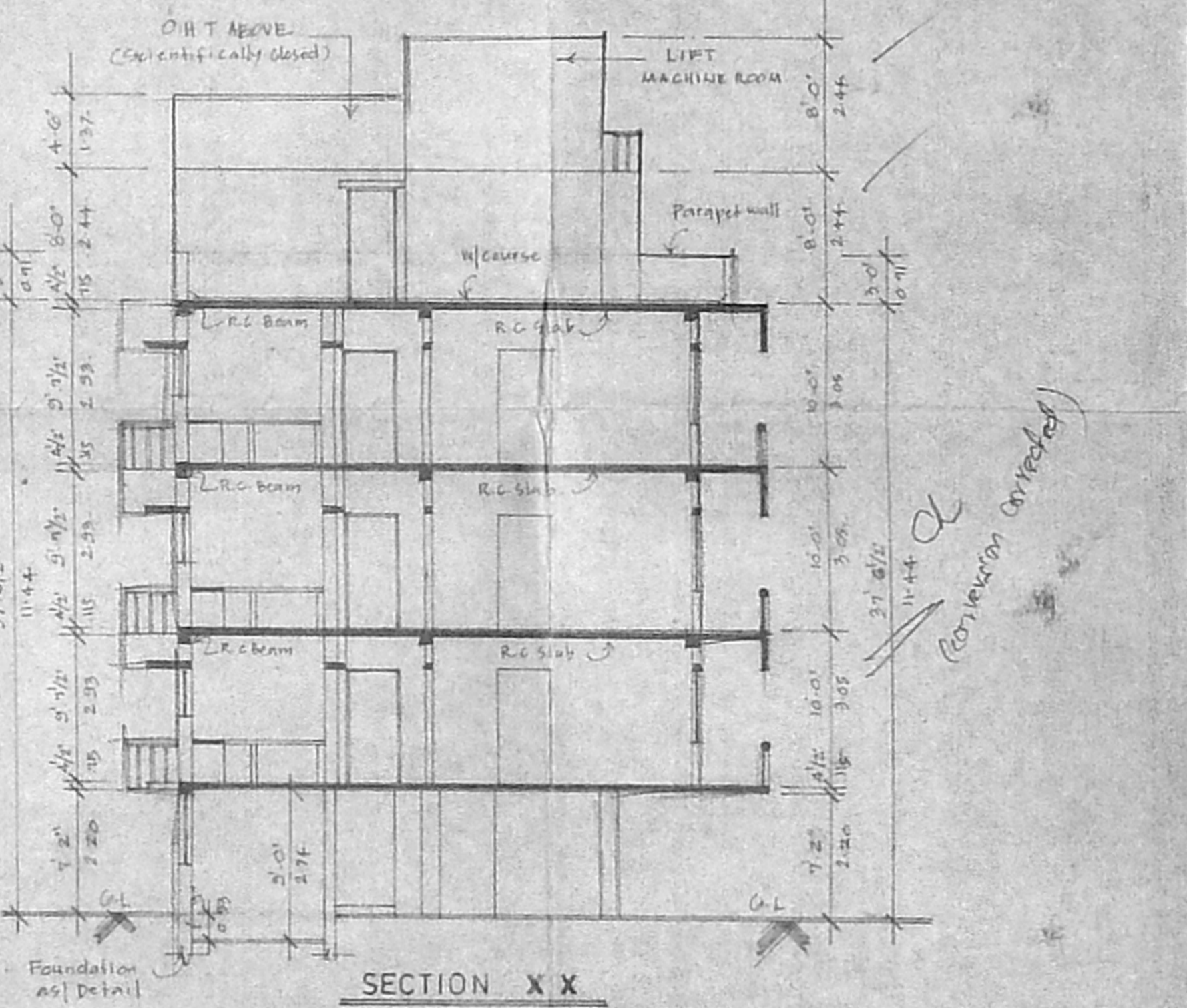

SECTION X-X

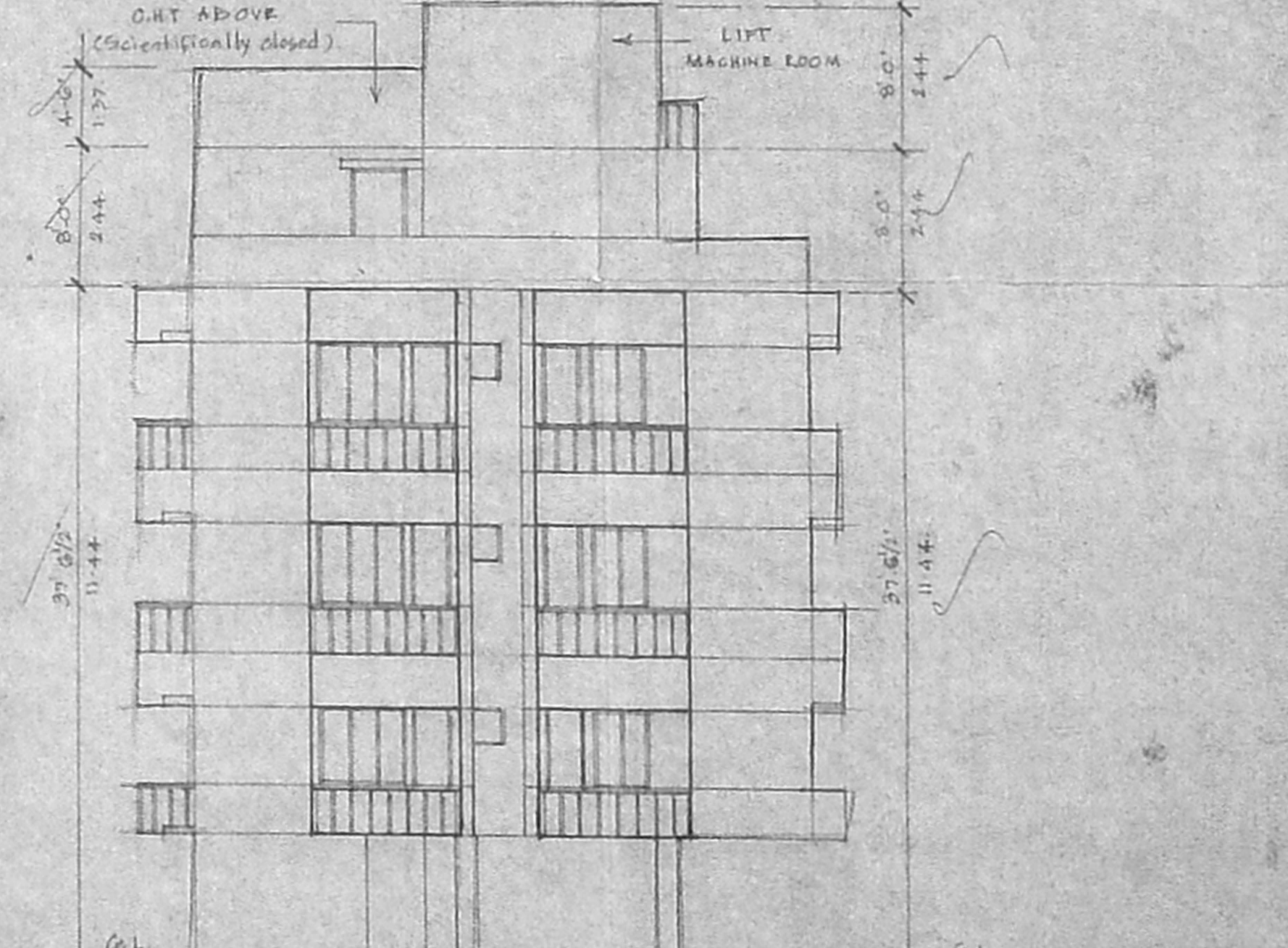

FRONT ELEVATION

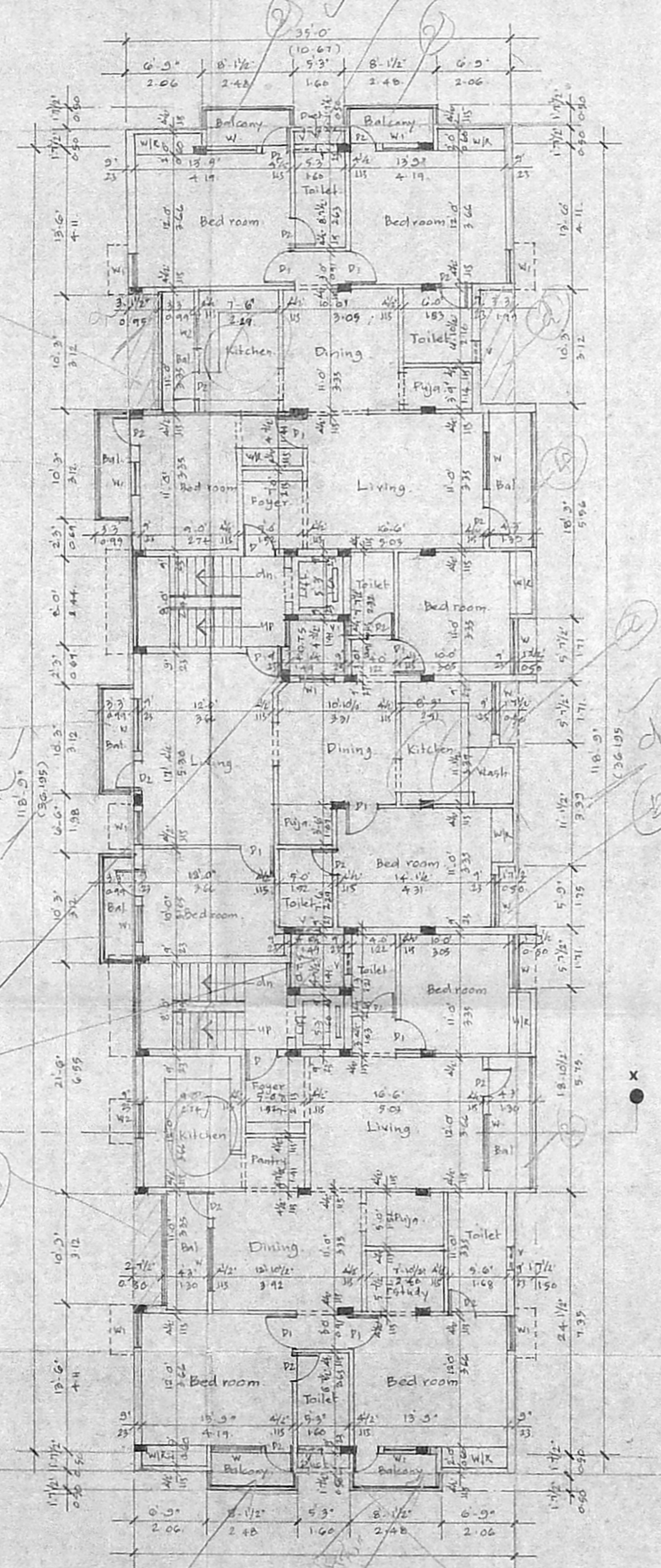

THIRD FLOOR PLAN

Planning Permit No. B/Spl.114g.161/16/2000
APPROVED
 SUBJECT TO THE CONDITIONS IN THIS OFFICE LETTER.
 No. B/31999/99, Date 8.6.2000
 FOR MEMBER SECRETARY
 CHENNAI METROPOLITAN
 DEVELOPMENT AUTHORITY
 CHENNAI-600 008.

- ok
- 2.1.12 Floor
 1. 2.93m x 3.20m =
- Product
- (a) 0.75m x 2.12m =
- (b) 0.80m x 2.10m =
- (c) 1.45m x 1.41m =
- Area to 7.2
- (1) 1.05m x 3.19m =
- (2) 2.42m x 1.00m x 2 =
- (3) 0.90m x 3.35m =
- (4) 0.90m x 3.35m =
- (5) 0.99m x 3.12m x 2 =
- Detail
- (a) 1.65m x 0.59m x 2 =
- (b) 0.59m x 1.25m =
- (c) 0.59m x 1.21m =
- (d) 0.90m x 3.12m =
- (e) 0.80m x 3.12m =
- (f) 1.40m x 1.10m x 2 =

Non-451 Area in split floor

1. 2.17m x 1.68m =

2. 2.97m x 4.00m =

3. 2.97m x 8.69m =

4. 2.99m x 3.58m =

5. 2.09m x 3.35m =

ECI Area in split floor

(1) 2.99m x 2.67m x 2 =

(2) 1.49m x 2.90m x 2 =

(3) 1.71m x 2.06m x 2 =

Revised Plan
 Dt: 16.05.2000
 75.2 X 5

CMDA (B)/14/ No. 1
 C. No. B/31999/99
 Asst.
 Scrutiny
 P. A. 19/05/2000
 AP. DP.

Legend:

Proposed Construction	▬
Boundary Line	▬
Roads	▬
Sewer Line	▬
Water Line	▬

Scale: 1"=8.0' Date: 27.03.2000

Job Title:
 Proposed Apartments at
 Door No: 31 1st Main Road,
 R.A Puram, Chennai
 Bearing R/S No: 3527/28
 Block No: 86 Mylapore -
 Triplicane Taluk
 Madras District.

Licensed Surveyor:
 V. Srinivasan
 V. Srinivasan, AIA,
 Registered Architect - CA/261/1975
 Licensed Surveyor - Corporation of Chennai
 R.A. No. 34
 6, South Road, West C.I.T. Nagar
 Chennai - 600 035. Phone: 433 82 62